



J. W. Goethe-Universität
Robert-Mayer-Str. 10 / HPF 30
60054 Frankfurt a.M.

Johann Wolfgang Goethe-Universität

Sehr geehrte Frau
Prof. Dr. Heike Holbig (PERSÖNLICH)

Auswertungsbericht Lehrveranstaltungsevaluation an die Lehrenden

Sehr geehrte Frau Prof. Dr. Holbig,

Sie erhalten hier die Ergebnisse der automatisierten Auswertung der Lehrveranstaltungsevaluation zur Veranstaltung Academic Writing

Die Rückmeldung soll Ihnen Hinweise geben, wie die Studierenden Ihre Veranstaltung wahrnehmen und Ihnen Anregungen für Veränderungen aufzeigen.

Im Auswertungsbericht werden die Mittelwerte, Standardabweichungen und Anzahl der Nennungen aller einzelnen Fragen aufgelistet.

Bei Rückfragen steht Ihnen Herr Dr. Tillmann zur Verfügung (E-Mail: A.Tillmann@em.uni-frankfurt.de oder Telefon: 069-798-24618).

Prof. Dr. Heike Holbig

Academic Writing (19481)
Erfasste Fragebögen = 7



Globalwerte

1. Statements about the course (including preparation and postprocessing)

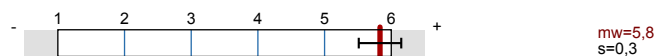

2. Further statements about the course

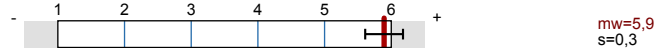

Auswertungsteil der geschlossenen Fragen

Legende

Frage

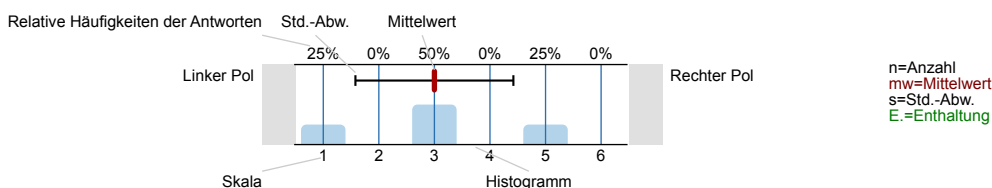

1. Statements about the course (including preparation and postprocessing)

1.1) Attending the course leads to a noticeable increase in knowledge.

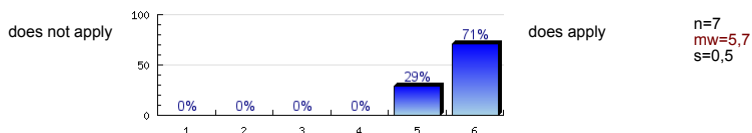

1.2) The contents of the course are well structured.

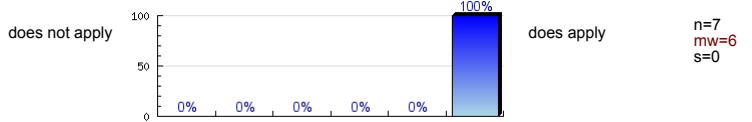

1.3) Adequate supporting materials and resources (handouts, literature, lecture notes, etc.) are offered for acquiring the contents of teaching.

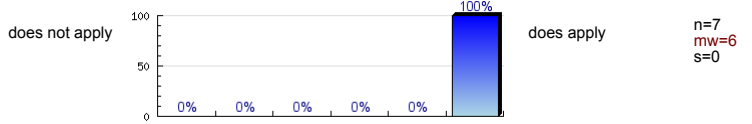

1.4) The pace of the course is appropriate. (if necessary comment in 4.3)

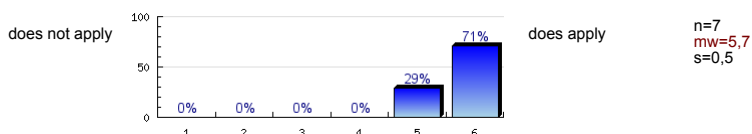

1.5) Difficult contents are explained in a comprehensible way.

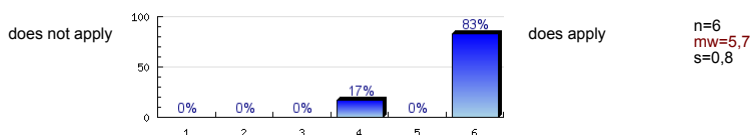

1.6) The course teacher responds appropriately to the questions from the audience.

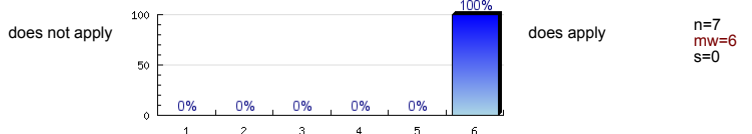

1.7) Media (blackboard, overhead screens, Powerpoint presentations, etc.) are used adequately.

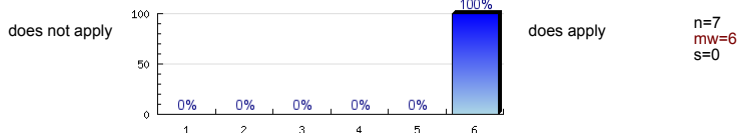

1.8) A good overview of the subject matters is provided.

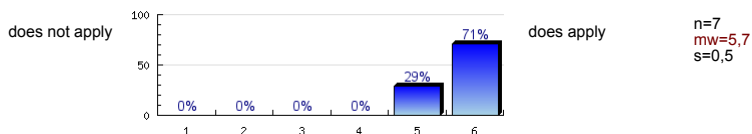

1.9) The course shows a clearly visible and coherent line of thought ("Red Thread").

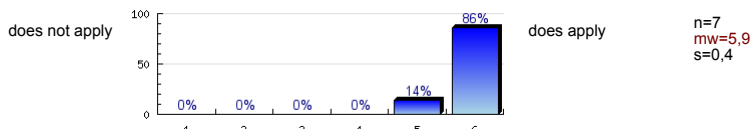

1.10) Current issues are appropriately integrated into the course.

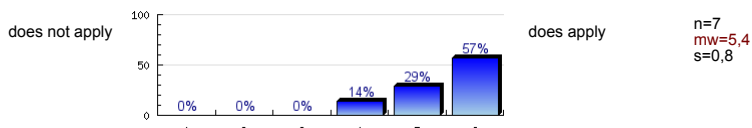

1.11) The self-contained and active engagement with the contents of teaching is encouraged by the course.

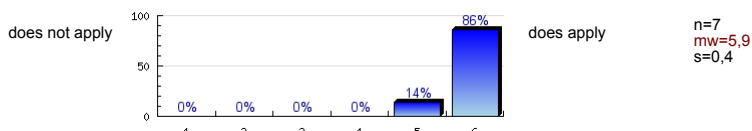

1.12) The atmosphere in the course is positive and constructive.

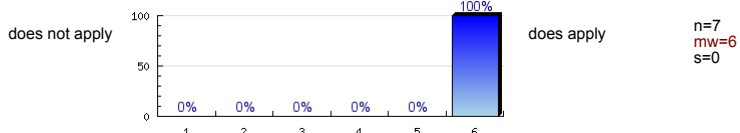

2. Further statements about the course

2.1) I attend the course regularly.

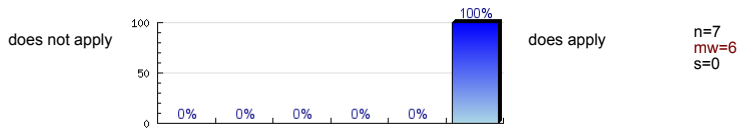

Please turn over!

2.2) The course room is suitably sized .

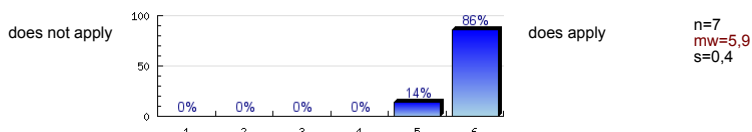

2.3) The course offers enough practical components.

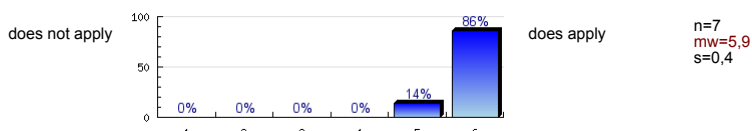

2.4) The course teacher pleases with presentation skill and rhetoric.

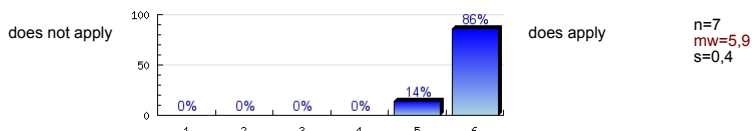

2.5) All in all with this course I am:



3. Demographic information

- 3.1) Gender: Es wird keine Auswertung angezeigt, da die Anzahl der Antworten zu gering ist.
- 3.2) Age: Es wird keine Auswertung angezeigt, da die Anzahl der Antworten zu gering ist.
- 3.3) Number of semester in major study program? Es wird keine Auswertung angezeigt, da die Anzahl der Antworten zu gering ist.
- 3.4) Major study program?

Master 100% n=3

4. Further information

- 4.1) I attend the course (you may select several options):

because it's a required course 42.9% n=7

because I am interested in the subject matter 71.4%

because I need the credit points 42.9%

because I think that the contents are relevant to the examination 28.6%

because the contents are crucial for my prospective profession 57.1%

because of the course teacher 57.1%

© Copyright J.W. Goethe-Universität Frankfurt am Main, Prof. Dr. H. Moosbrugger, Prof. Dr. D. Krömker

Profillinie

Teilbereich: Gesellschaftswissenschaften

Name der/des Lehrenden: Prof. Dr. Heike Holbig

Titel der Lehrveranstaltung: Academic Writing
(Name der Umfrage)

Verwendete Werte in der Profillinie: Mittelwert

1. Statements about the course (including preparation and postprocessing)

Statement	does not apply							does apply	n	mw	md	s
1.1) Attending the course leads to a noticeable increase in knowledge.									7	5,7	6,0	0,5
1.2) The contents of the course are well structured.									7	6,0	6,0	0,0
1.3) Adequate supporting materials and resources (handouts, literature, lecture notes, etc.) are offered for acquiring the contents of teaching.									7	6,0	6,0	0,0
1.4) The pace of the course is appropriate. (if necessary comment in 4.3)									7	5,7	6,0	0,5
1.5) Difficult contents are explained in a comprehensible way.									6	5,7	6,0	0,8
1.6) The course teacher responds appropriately to the questions from the audience.									7	6,0	6,0	0,0
1.7) Media (blackboard, overhead screens, Powerpoint presentations, etc.) are used adequately.									7	6,0	6,0	0,0
1.8) A good overview of the subject matters is provided.									7	5,7	6,0	0,5
1.9) The course shows a clearly visible and coherent line of thought ("Red Thread").									7	5,9	6,0	0,4
1.10) Current issues are appropriately integrated into the course.									7	5,4	6,0	0,8
1.11) The self-contained and active engagement with the contents of teaching is encouraged by the course.									7	5,9	6,0	0,4
1.12) The atmosphere in the course is positive and constructive.									7	6,0	6,0	0,0

2. Further statements about the course

Statement	does not apply							does apply	n	mw	md	s
2.1) I attend the course regularly.									7	6,0	6,0	0,0
2.2) The course room is suitably sized .									7	5,9	6,0	0,4
2.3) The course offers enough practical components.									7	5,9	6,0	0,4
2.4) The course teacher pleases with presentation skill and rhetoric.									7	5,9	6,0	0,4